

# NOT FOR CONSTRUCTION

Front Wall

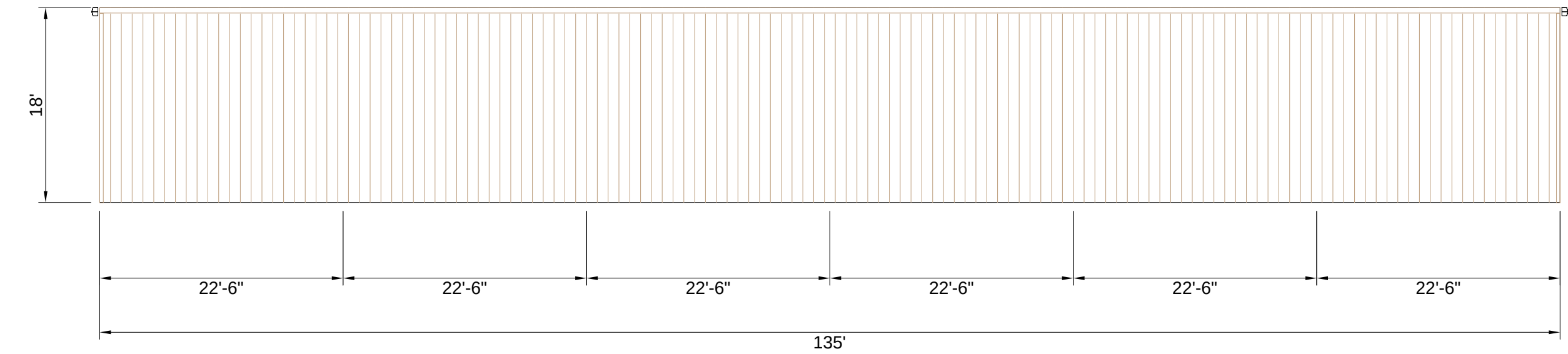

Back Wall

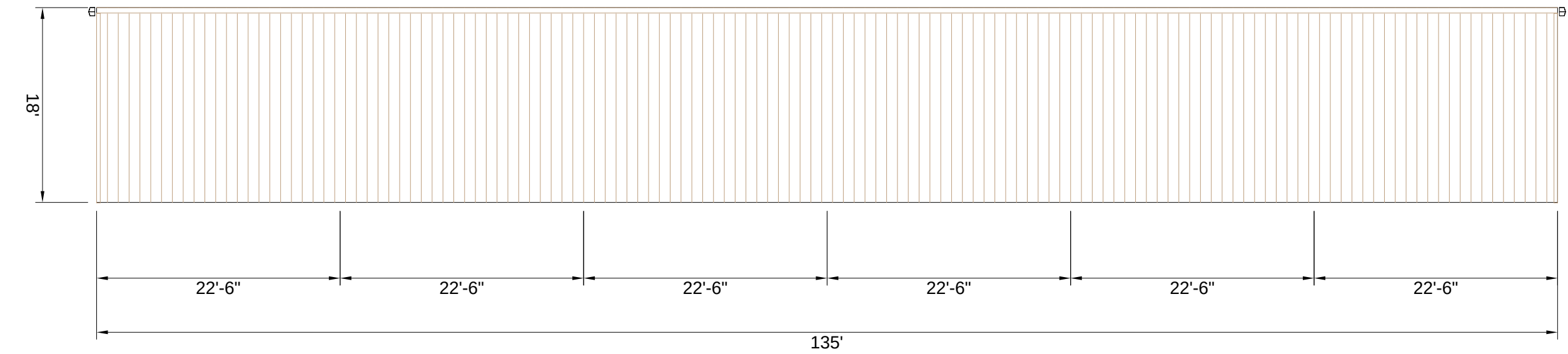

Left Wall

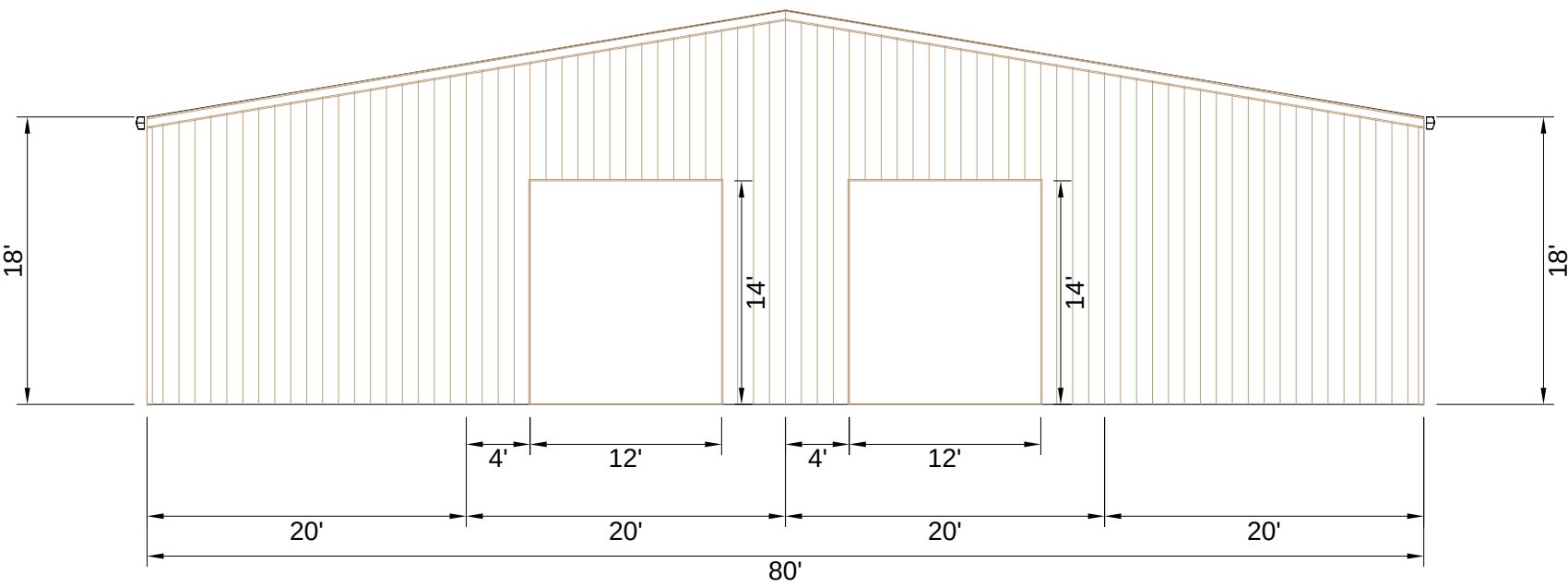

Right Wall

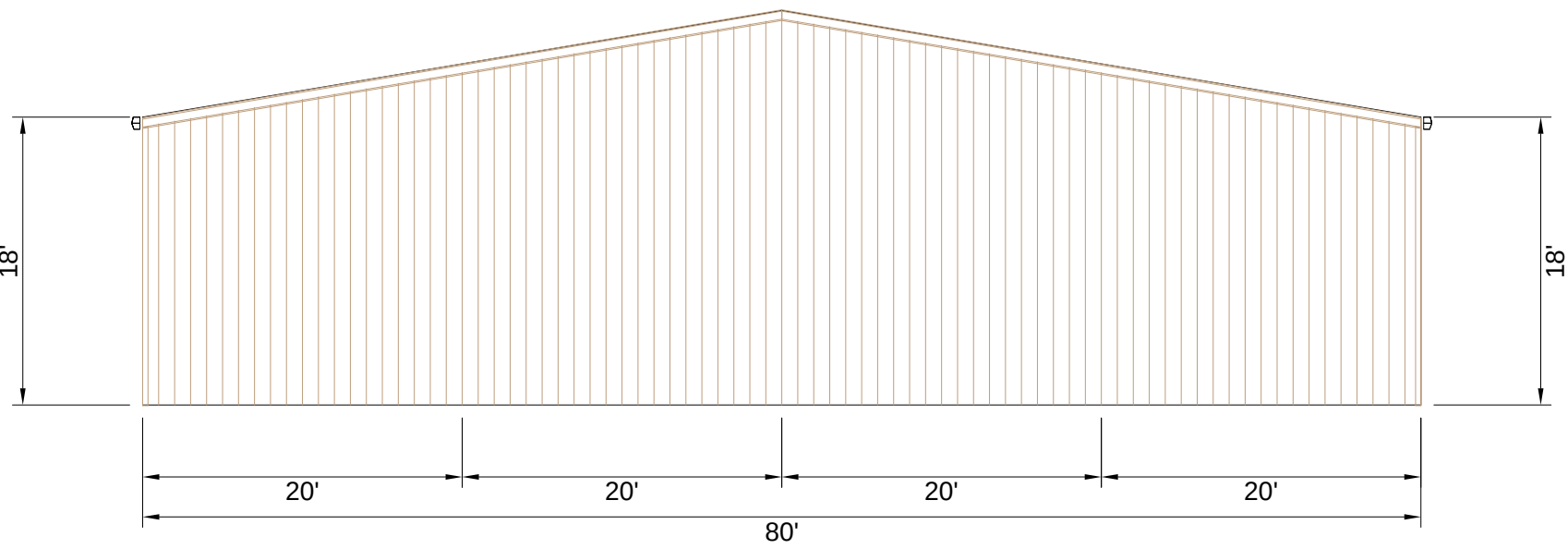

**This drawing is not for construction.** This drawing is intended to depict general building information and is solely for sales presentation purposes. For clarity of presentation, items depicted may be different from actual design and final drawings. In the event of conflict between this drawing and the purchase order, the purchase order shall prevail.

ARCHITECTURAL - (A) 80x135 350

	Customer:		
	Builder: TORO STEEL BUILDINGS USA	CONTACT: COUNTY:	
		Drawing Status:	<input type="checkbox"/> Preliminary <input type="checkbox"/> For Approval <input type="checkbox"/> For Construction Permit <input type="checkbox"/> For Erector Installation
Scale: NOT TO SCALE			
VERSION ABS 2.1.8		PAPER SIZE 22x34	
ESTIMATOR 379803		DATE 11/5/025	
JOB NAME			
MEMBER			
The engineer whose seal appears hereon is an employee for the manufacturer for the materials described herein. Said seal or certification is limited to the products designed and manufactured by manufacturer only. The undersigned engineer is not the overall engineer of record for this project.			

- 1 This drawing is for anchor rod placement only and is not a foundation design.
- 2 Foundation must be square and square level with all anchor rods true in size, location, and projection.
- 3 Projection shown must be held to keep threads clear of finished concrete.
- 4 This structural design data includes magnitude and location of design loads and support conditions. The designer is responsible for determining the design load member numbers necessary to show compliance with the order documents at the time of this issue. Any change to building loads or dimensions may change structural member sizes and design loads. The designer is responsible for determining the design load member numbers for any future loading.
- 5 The length of anchor rods determined by shear and tension at the bottom of the base plate. The length of anchor rod and method of load transfer to the foundation are to be determined by the foundation engineer and are not provided by the manufacturer.
- 6 Anchor Rods and Washers shall be 3000 psi concrete.
- 7 3000 psi concrete compressive strength ( $f'_c$ ) is assumed for the purpose of column base plate design unless otherwise noted.
- 8 The design of the anchor rods and base plates are not shown on manufacturing jacks.
- 9 End user may or may not install concrete between frames framed anchor jacks.

The drawings herein are designed according to the indicated building code and provisions (Basis of Design) that have been supplied by the builder, project owner, or an Architect and/or Engineer of Record for the overall construction project. The Reactions and Anchor Rod Drawings are prepared based on the Basis of Design and may not represent the final project in every detail. Any deviation from the Basis of Design or modification of the plans, by the End User or Builder is done at their own risk. The information contained within these plans is intended to depict the design and basic construction details to initiate the design of the building concrete foundation.

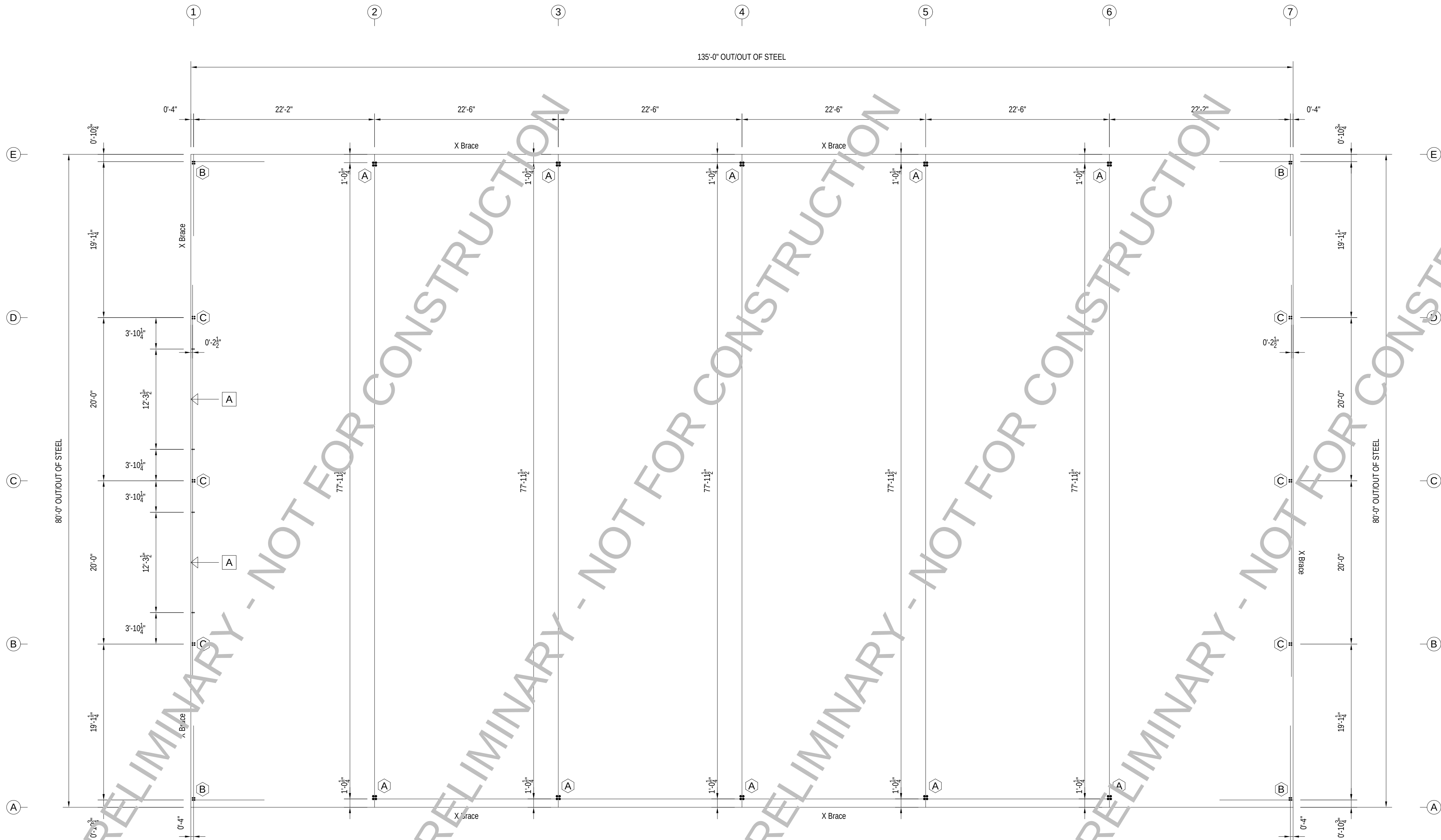

ANCHOR ROD PLAN - (A) 80x135 350

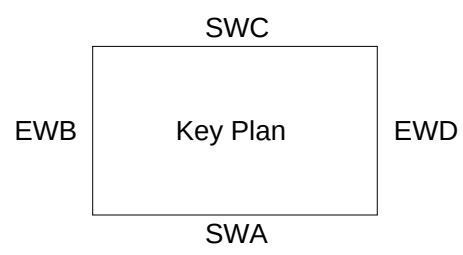

ANCHOR BOLTS TO BE DESIGNED BY FOUNDATION ENGINEER USING DIAMETERS SHOWN IN THE TABLE	
ANCHOR ROD DESCRIPTION	QUANTITY
5/8"Ø DIAMETER X	48
1"Ø DIAMETER X	40

ACCESSORY SCHEDULE			
Mark	Description	Details	Qty
A	12'-0" X 14'-0" FRAMED OPENING	D	2

	Revision	Date	Description	By	Ck'd
Customer:		Project Name & Location: 379803			
Drawing Status:	<input type="checkbox"/> Preliminary (Not For Construction) <input type="checkbox"/> For Approval (Not For Construction)	<input type="checkbox"/> For Construction Permit <input type="checkbox"/> For Erector Installation			
Scale: NOT TO SCALE					
Drawn By: Auto 11/5/25					
Checked By:					
Project Engineer:					
Job Number:					
Sheet Number: F1 of 4					
The engineer whose seal appears hereon is an employee for the manufacturer for the materials described herein. Said seal or certification is limited to the products designed and manufactured by manufacturer only.The undersigned engineer is not the overall engineer of record for this project.					

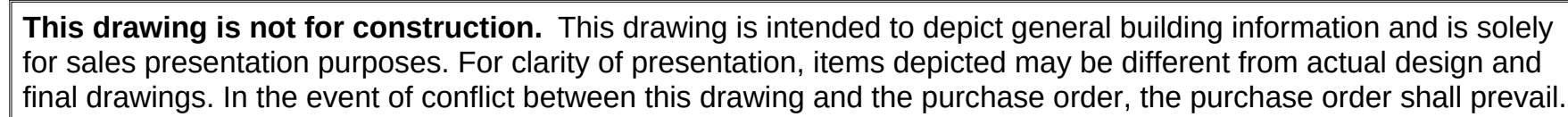

BACK STRUCTURAL ELEVATION - (A) 80x135 350

		<i>Customer:</i>		<i>Builder:</i> TORO STEEL BUILDINGS USA		<i>Contract:</i> COUNTY:		<i>Drawing Status:</i>  <input type="checkbox"/> <i>Preliminary</i> <input type="checkbox"/> <i>For Construction Permit</i>  <input type="checkbox"/> <i>For Approval</i> <input type="checkbox"/> <i>For Erector Installation</i>	
<i>Scale: NOT TO SCALE</i>									
VERSION		PAPER SIZE							
ABS 2.1.8		22x34							
ESTIMATOR		DATE							
		11/5/025							
JOB NAME									
379803									
MEMBER									
									
<p>The engineer whose seal appears hereon is an employee for the manufacturer for the materials described herein. Said seal or certification is limited to the products designed and manufactured by manufacturer only. The undersigned engineer is not the overall engineer of record for this project.</p>									

# NOT FOR CONSTRUCTION

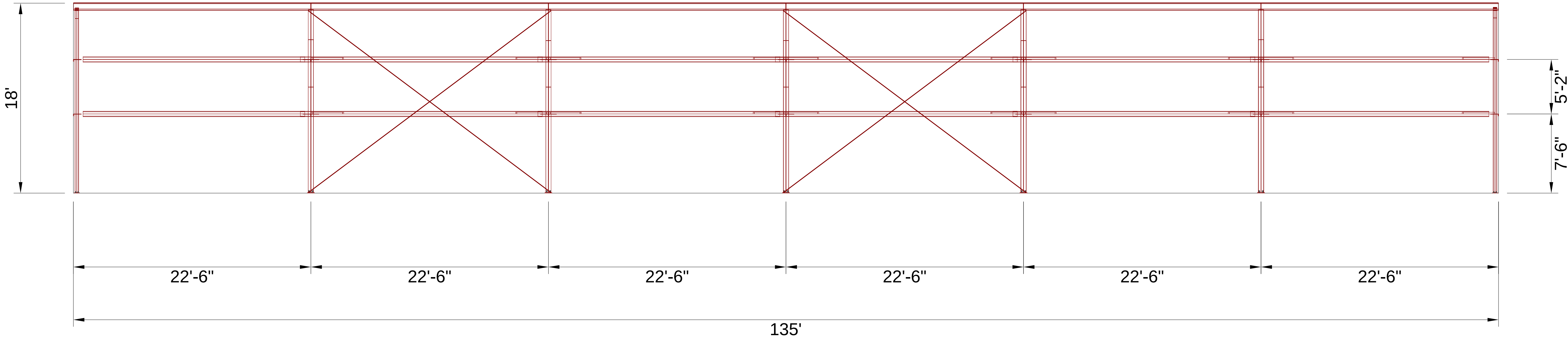

**This drawing is not for construction.** This drawing is intended to depict general building information and is solely for sales presentation purposes. For clarity of presentation, items depicted may be different from actual design and final drawings. In the event of conflict between this drawing and the purchase order, the purchase order shall prevail.

FRONT STRUCTURAL ELEVATION - (A) 80x135 350

	Customer:	
Builder: TORO STEEL BUILDINGS USA	CONTACT: COUNTY:	<input type="checkbox"/> For Construction Permit <input type="checkbox"/> For Erector Installation
Drawing Status:	<input type="checkbox"/> Preliminary <input type="checkbox"/> For Approval	
Scale: NOT TO SCALE		
VERSION ABS 2.1.8	PAPER SIZE 22x34	
ESTIMATOR 379803	DATE 11/5/025	
JOB NAME		
MEMBER		
		
The engineer whose seal appears hereon is an employee for the manufacturer for the materials described herein. Said seal or certification is limited to the products designed and manufactured by manufacturer only.The undersigned engineer is not the overall engineer of record for this project.		

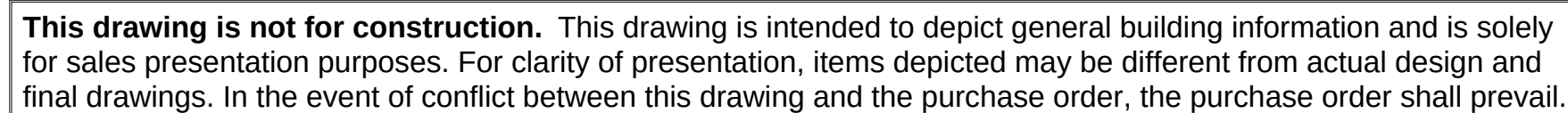

LEFT STRUCTURAL ELEVATION - (A) 80x135 350

		<i>Customer:</i>		<i>Builder:</i> TORO STEEL BUILDINGS USA		<i>Contract:</i> COUNTY:		<i>Drawing Status:</i>  <input type="checkbox"/> <i>Preliminary</i> <input type="checkbox"/> <i>For Construction Permit</i>  <input type="checkbox"/> <i>For Approval</i> <input type="checkbox"/> <i>For Erector Installation</i>	
<i>Scale: NOT TO SCALE</i>									
VERSION		PAPER SIZE							
ABS 2.1.8		22x34							
ESTIMATOR		DATE							
		11/5/025							
JOB NAME									
379803									
MEMBER									
									
<p>The engineer whose seal appears hereon is an employee for the manufacturer for the materials described herein. Said seal or certification is limited to the products designed and manufactured by manufacturer only. The undersigned engineer is not the overall engineer of record for this project.</p>									

NOT FOR CONSTRUCTION

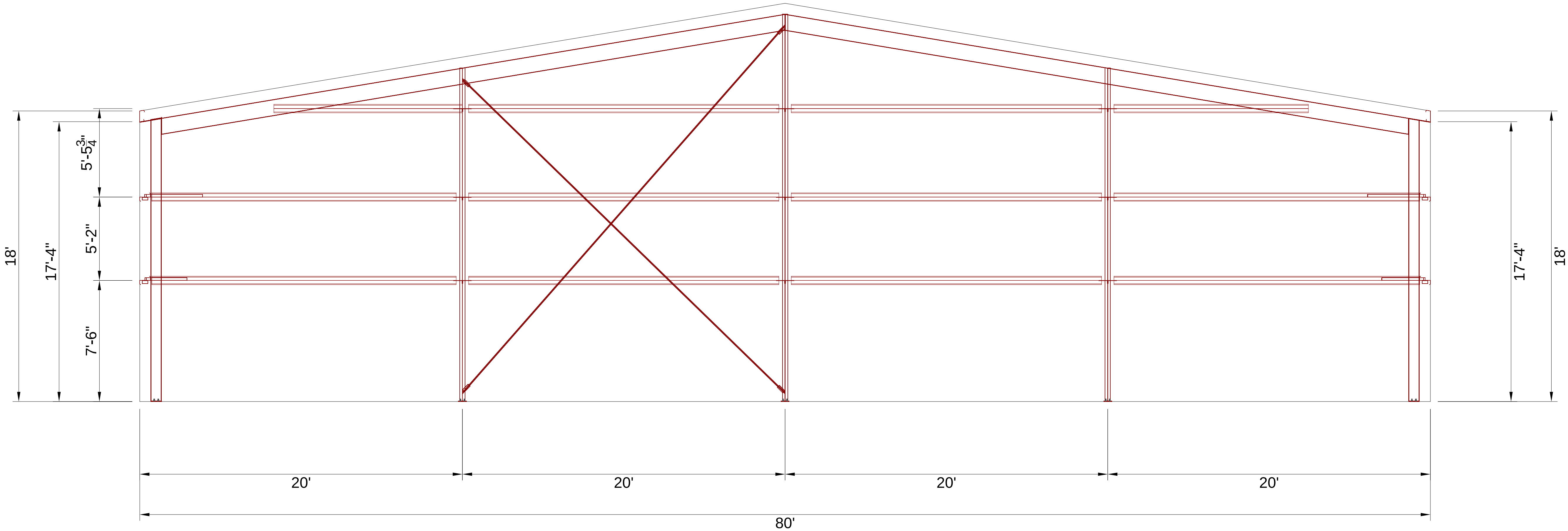

This drawing is not for construction. This drawing is intended to depict general building information and is solely for sales presentation purposes. For clarity of presentation, items depicted may be different from actual design and final drawings. In the event of conflict between this drawing and the purchase order, the purchase order shall prevail.

RIGHT STRUCTURAL ELEVATION - (A) 80x135 350

	Customer:	
Builder:	CONTACT:	<input type="checkbox"/> For Construction Permit <input type="checkbox"/> For Erector Installation
TORO STEEL BUILDINGS USA	COUNTY:	
Drawing Status:		<input type="checkbox"/> Preliminary <input type="checkbox"/> For Approval
Scale: NOT TO SCALE		
VERSION	PAPER SIZE	
ABS 2.1.8	22x34	
ESTIMATOR	DATE	
379803	11/5/025	
JOB NAME		
379803		
MEMBER		
The engineer whose seal appears hereon is an employee for the manufacturer for the materials described herein. Said seal or certification is limited to the products designed and manufactured by manufacturer only.The undersigned engineer is not the overall engineer of record for this project.		